voix

Hallelujah V2

Léonard Cohen

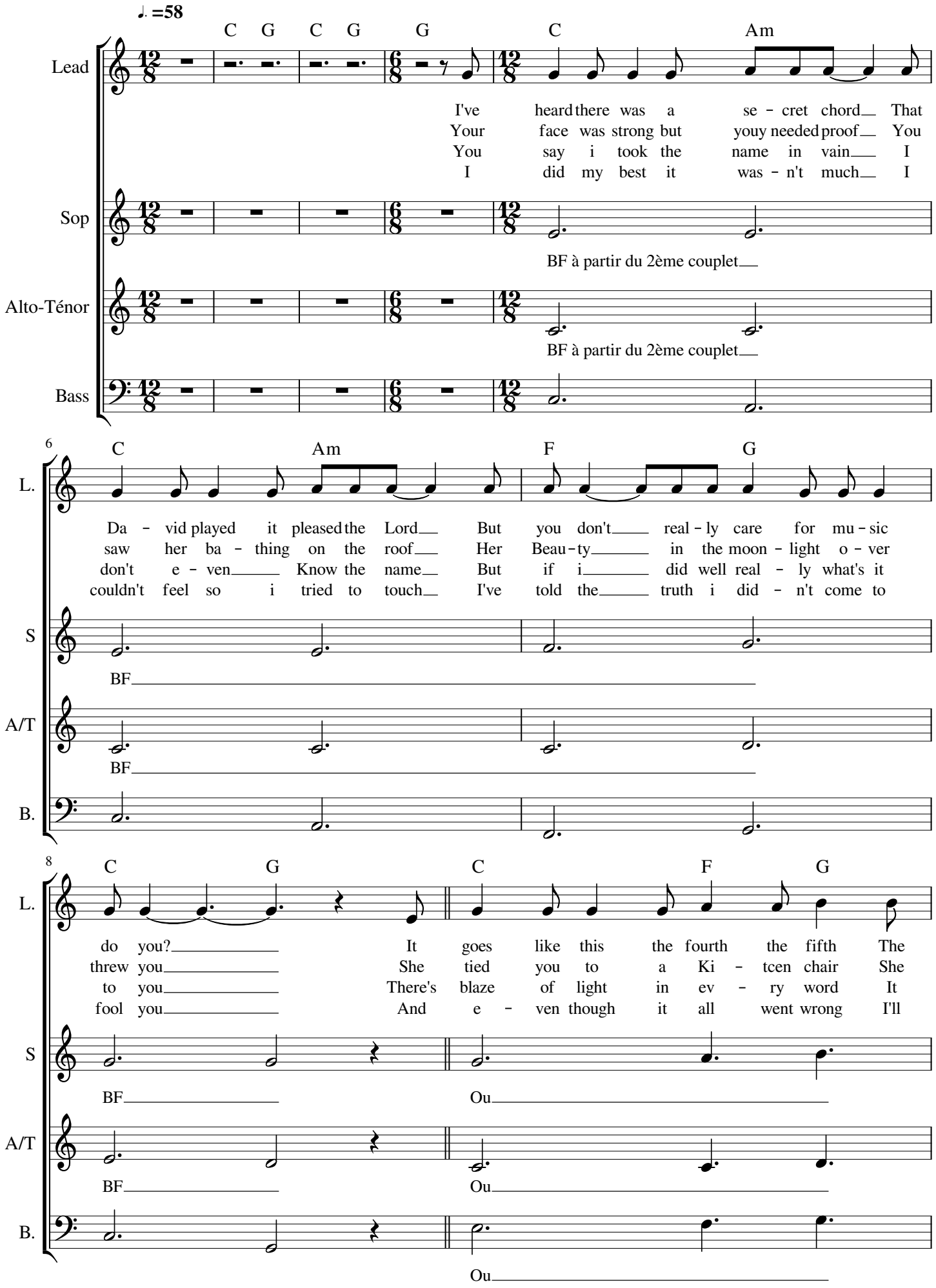

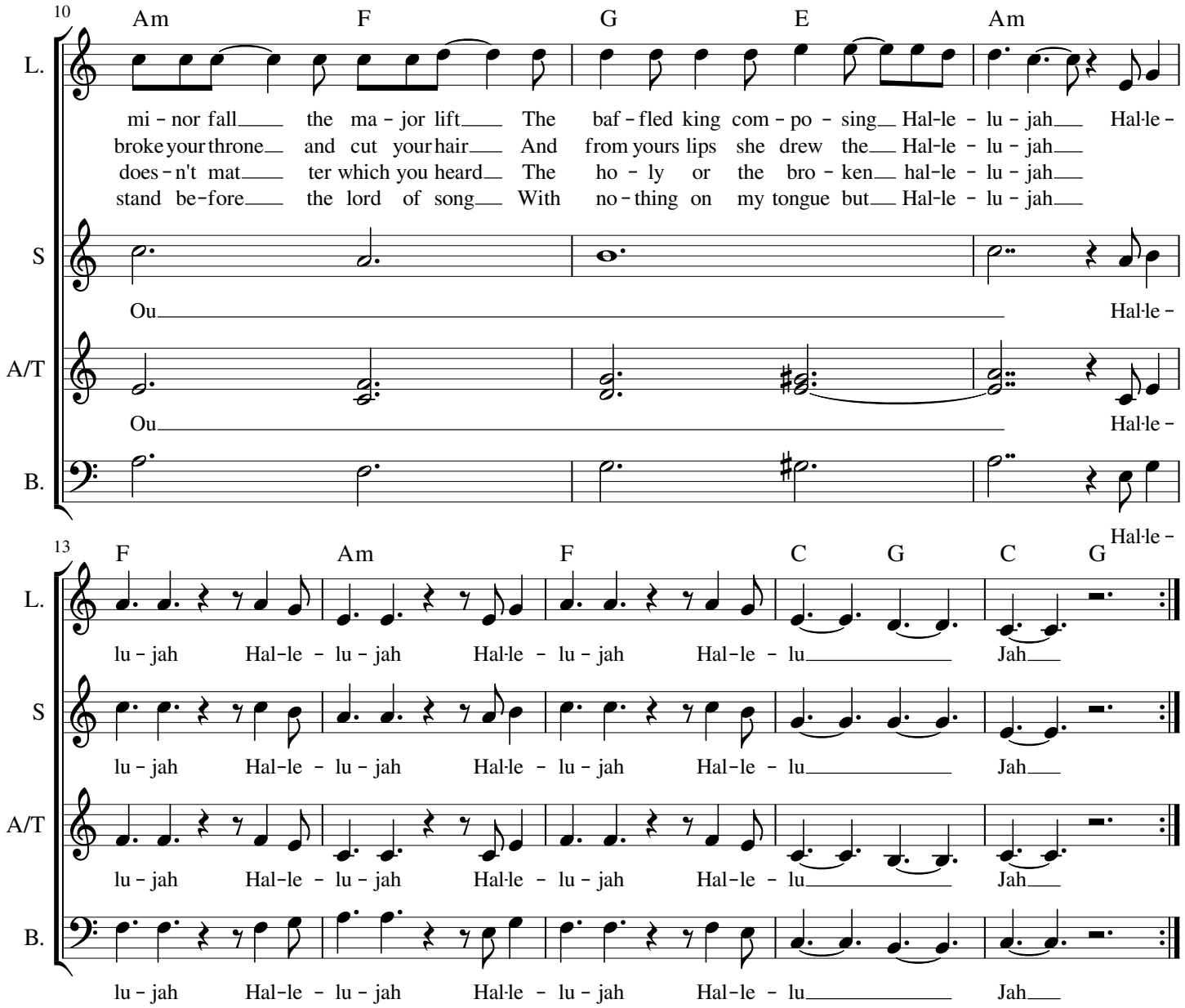
10
Am F G E Am
L.
mi - nor fall the ma - jor lift The baf - fled king com - po - sing Hal-le - lu - jah Hal-le -
broke your throne and cut your hair And from yours lips she drew the Hal-le - lu - jah
does - n't mat ter which you heard The ho - ly or the bro - ken hal-le - lu - jah
stand be-fore the lord of song With no - thing on my tongue but Hal-le - lu - jah
S
Ou Hal-le -
A/T
Ou Hal-le -
B.
Hal-le -
13
F Am F C G C G
L.
lu - jah Hal-le - lu - jah Hal-le - lu - jah Hal-le - lu Jah
S
lu - jah Hal-le - lu - jah Hal-le - lu - jah Hal-le - lu Jah
A/T
lu - jah Hal-le - lu - jah Hal-le - lu - jah Hal-le - lu Jah
B.
lu - jah Hal-le - lu - jah Hal-le - lu - jah Hal-le - lu Jah